

From the Heart

OUR 2021-2022 REPORT TO THE COMMUNITY



the
center for
grieving **children**
where families find hope and love

Mission:

providing a safe space, loving peer support, outreach, and education to grieving children, teens, families and the community.

Vision:

offering hope and supporting the resilience of children, teens, and families in Maine through a no-cost peer support family model. Services are led by dedicated and highly trained staff and volunteers on-site or virtually using the Center's facilities thanks to the generous support of our community.

A letter from Anne

Reflections on this past year

Dear Friends,

Another year has flown by at the Center for Grieving Children. It's almost unbelievable to think that nearly 2 ½ years have passed since our Bereavement and Tender Living Care (TLC) peer support groups moved to a virtual setting to protect our families during these unprecedented times. I continue to be astounded by the incredible creativity and adaptability our volunteer Facilitators have shown to create safe and welcoming spaces for families in these groups. Our Intercultural Program Facilitators continue to amaze me as well. So as not to contribute to the transportation shortage many schools faced this year, the program was held at each school instead of at the Center. I am also proud of our staff, trainers and consultants, board members, and donors who have once again enabled the Center to continue providing these safe spaces for grieving children and families.

Center services continue to be critical. Today, more of Maine's children are expected to experience the death of a parent or sibling by 18, now 8.4%, up from 7.5% in 2021.¹ While these estimates highlight the pandemic's early impact on our children, we are only beginning to understand its long-term effects. Despite life returning to somewhat "normal" for many, the pandemic's social isolation created a ripple effect on grief. Many who experienced the death or illness of a close family member in these past few years were unable to gather in-person with friends and family, therefore preventing life's version of the peer support model that we at the Center hold invaluable to healing.

Families are hurting. In Maine, during the first five months of 2022, the average number of people overdosing has been 792 per month, higher than 2021's already staggering monthly average of 658.² Calls to



the Center from adults seeking support on how to talk to their child(ren) about the loss or illness of a loved one have increased in recent years from 20 to 30 minutes long. These realities assure us that the Center's work cannot stop. Our children are increasingly living these Adverse Childhood Experiences which can lead to negative consequences in how children function at school, work, and in their personal and professional relationships during childhood and into adulthood. As adults, ACEs are linked to chronic health problems, mental illness, and substance use problems. They can negatively impact education, job opportunities and earning potential. The Center strives to combat such impacts by increasing resiliency in children experiencing grief by reducing isolation, promoting hopefulness, and increasing family support through peer support, outreach and education.

Looking towards the year ahead, I am optimistic that we will continue making inroads in helping children on their grief journey. The Center continues to be the only organization of its kind in Maine providing TLC and Bereavement peer support programming in a year-round family model because the better parents cope, the better off children are. We look forward to returning to in-person peer support groups in Portland and Sanford, and expect to keep one night of Bereavement services virtual. This will not only increase the Center's ability to serve bereaved children and families who live in more remote parts of Maine, but this option will bring down barriers for southern Maine residents who, for a variety of reasons, may prefer virtual groups over in-person. To support this hybrid approach to services, however, the need for volunteer Facilitators is higher than ever before.

It is my hope that you will continue supporting Center programming in the many ways possible so families can continue accessing support at no cost, for as long as needed, regardless of a family's income level or insurance coverage. No child should grieve alone, and your support helps ensure we can stay true to that goal.

With Gratitude,
Anne Heros, Executive Director



Anne Heros
Executive Director



¹ Judi's House (2022). Childhood bereavement estimation model. <https://judishouse.org/research-tools/cbem/>
² Marcella H. Sorg, Abby Leidenfrost, Margaret Chase Smith Policy Center, University of Maine (2022) Maine Cumulative Monthly Overdose Report for January through May 2022. <https://mainedrugdata.org/wp-content/uploads/2022/07/2022-Jan-May-Cumulative-Drug-Death-Report-revd-7-1.pdf>

Resilience: Belonging. Support. Hopefulness

Advisory Board

| | |
|-----------------------|-------------------------|
| Christine Bennett, MD | Gary Robinson |
| Gail Cinelli | Abdimajid Sharif |
| Kathy Crispin | Melissa Smith |
| Joe Delois | Andy Stickney |
| Michael Dubyak | Will Stiles |
| Shawna Ohm | Rev. Jacob Watson, DMin |

Staff (as of 6/30/21)

| | |
|--------------------|---------------------|
| Anne Heros | Justine Mugabo |
| Danielle Alexander | Patty O'Brien |
| Chelsea Amaio | Beth Quinlan |
| Sara Asch | Sara Reddick |
| Mary Bristol | Lindsey Robinson |
| Briana (B) Haley | Jamie Schwellenbach |
| Cathy MacKinnon | Marie Sheffield |
| Lisa Morin | Emma Walker |
| | Florence Young |

Consultants

Peg Dineen
Valerie Jones
Christine Linnehan
Connie Palys

Trainers

Beth Elicker
Linda Kelly
Bruce St. Thomas

Board of Directors '21-22

Mark Pettingill (President)
President & CEO
Patrons Oxford Insurance

Mike Wilson (Vice President)
Executive VP & COO
S2G Maine, LLC

Kevin Chase, CPA, MSA (Treasurer)
Senior Internal Auditor
WEX

Robert Baldacci (Secretary)
Consultant
Baldacci Consulting Group

Mary Larkin (Immediate Past President)
President | Diversified
Communications, USA

Kathy D. Baker
Rental Manager/Agent
Kennebunk Beach Realty, Inc.

Sandra Bagwell, MD
Director | Pediatric Intensive
Care Unit
Maine Medical Center

Matthew Brucker
President
SHP Management Corp.

Brian Cho
Head of Corporate Planning
& Strategy | WEX

Maureen Clancy
Language Access
Coordinator
Portland Public Schools

Jenilee Crowley
Marketing Director
Two Lights Settlement

Doug Currier
Partner | Verrill

Peter Dewitt
Head of Talent Marketing &
Community Relations | IDEXX

John Holland
Former Director, Inside Sales
and Customer Service for
North America
Sappi, North America

William Kany
Sr. Vice President, Director of
Legal & Government Affairs
Saco & Biddeford Savings
Institution

Thomas Kelly
Vice President, Finance
Hannaford Supermarkets

Lindsey Kerkela
HR Generalist
Open Technology Fund

Sara McLaughlin
Accounting/Finance
Consultant

Rob McPheteers
Vice President of Strategic
Development | Envirologix

Francis Mesina
Managing Partner,
Registered Principal & FINRA
Arbitrator
New York Life Insurance

Diana Nelson
Principal | Black Fly Media

Jeannine Pendergast
Sr. ESOP Client Advisor
Spinnaker Trust

Noah Petrucci
CFA, Research Analyst &
Portfolio Manager
HM Payson

Jack Yao
Sr. Vice President & Chief
Information Officer | MEMIC

Welcome

Expense Allocation

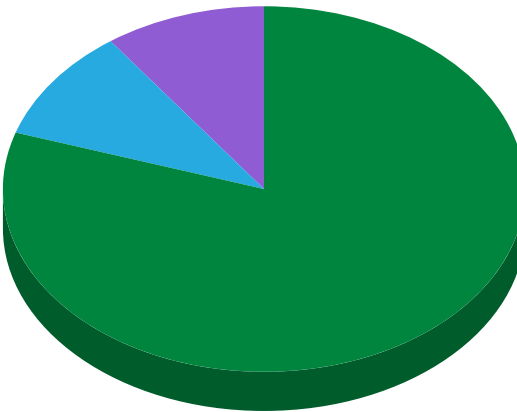

- Program Services: 79% / \$942,806
- Fundraising: 11% / \$129,460
- Management & General: 10% / \$114,841

Total Expenses: 100% / \$1,187,107

Revenue By Source:

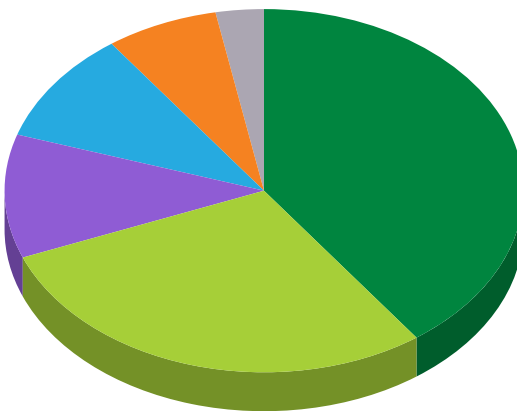

- Individuals and Corporate Partners: 39% / \$573,797
- Grants: 29% / \$427,035
- Events: 11% / \$168,361
- Paycheck Protection Program Grant: 10% / \$151,800
- Government Grants: 7% / \$100,000
- Other: 4% / \$63,149
- Services: 0% / \$0

Total Revenue: 100% / \$1484,142

953

Total requests for
support & information:

51%

Phone

42%

Email

7%

Web/Social

30 min

Average time of phone contact



591

People helped one another
through peer support

19,643

Hours given by volunteers

1,876

Individuals served in outreach &
education

Financial information reflects the most
recent FY 20/21 audit.

Bereavement Program

Providing grief support in our Portland and Sanford locations, and virtually for children, teens, their parents, families, young adults and bereaved parents and widows/widowers/ partners. Thanks to virtual delivery of our Bereavement peer support services, we've welcomed families into groups typically unable to attend on-site services, perhaps because they live in rural Maine or experience other barriers, such as transportation issues or time to commute. This has shaped the Center's priority to make the Bereavement program hybrid, offering service nights in Portland and Sanford, as well as online.

Welcome B!

This past year, we welcomed B. Hailey onto our team who will coordinate additional night of online service starting with Young Widow/Widower/ Partners and Young Adult groups. B. holds a master's in social work with a certificate in Trauma-Informed Care and has been a welcome member to our compassionate and well-trained program team!



Welcome Danielle!

Danielle is responsible for providing outreach, family and community support, and leading the bereavement night of service in York County. Danielle began her work with the Center as a group facilitator in 2012 and was most recently a Team Coordinator since 2018 until joining Center staff this past year as a Bereavement Services Coordinator. Danielle holds a bachelor's degree in Social Work from the University of Southern Maine and we are so thrilled to welcome her into the Center family!



THE HEART OF OUR MISSION

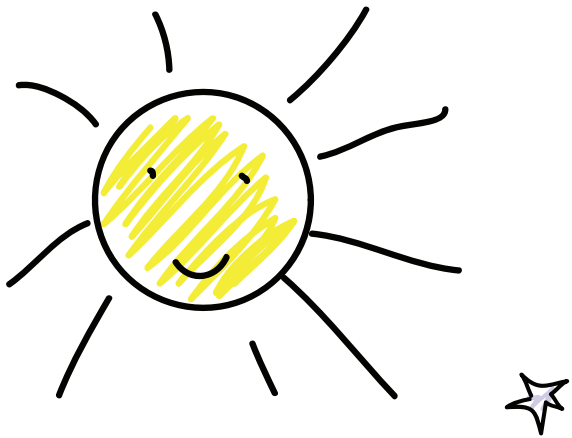

“We came to the Center last year after our grandfather died. The Center has been really helpful. Just to be able to talk about it and have people there to help you with it. And the people are there because they can relate to what you're going through. At first, we weren't sure how it would be. But we started going and it just helped us and made us feel better. We were very shy but as we got used to our groups, it felt like a home. Everyone was so kind and inviting. It's great to have kids there who can relate to you and are the same age.

Our Facilitators are super, super kind and they don't push you to say anything. They just let you take your time to get to know everyone. They're super friendly and they know what you're going through as well. They're easy to talk to, once you get to know them.

Since starting at the Center, we could definitely see a change in how we were handling our loss, and it was just good to know that my brother and I go there and that now we can talk about it together after.”

Ben, age 11 and Cohen, age 14

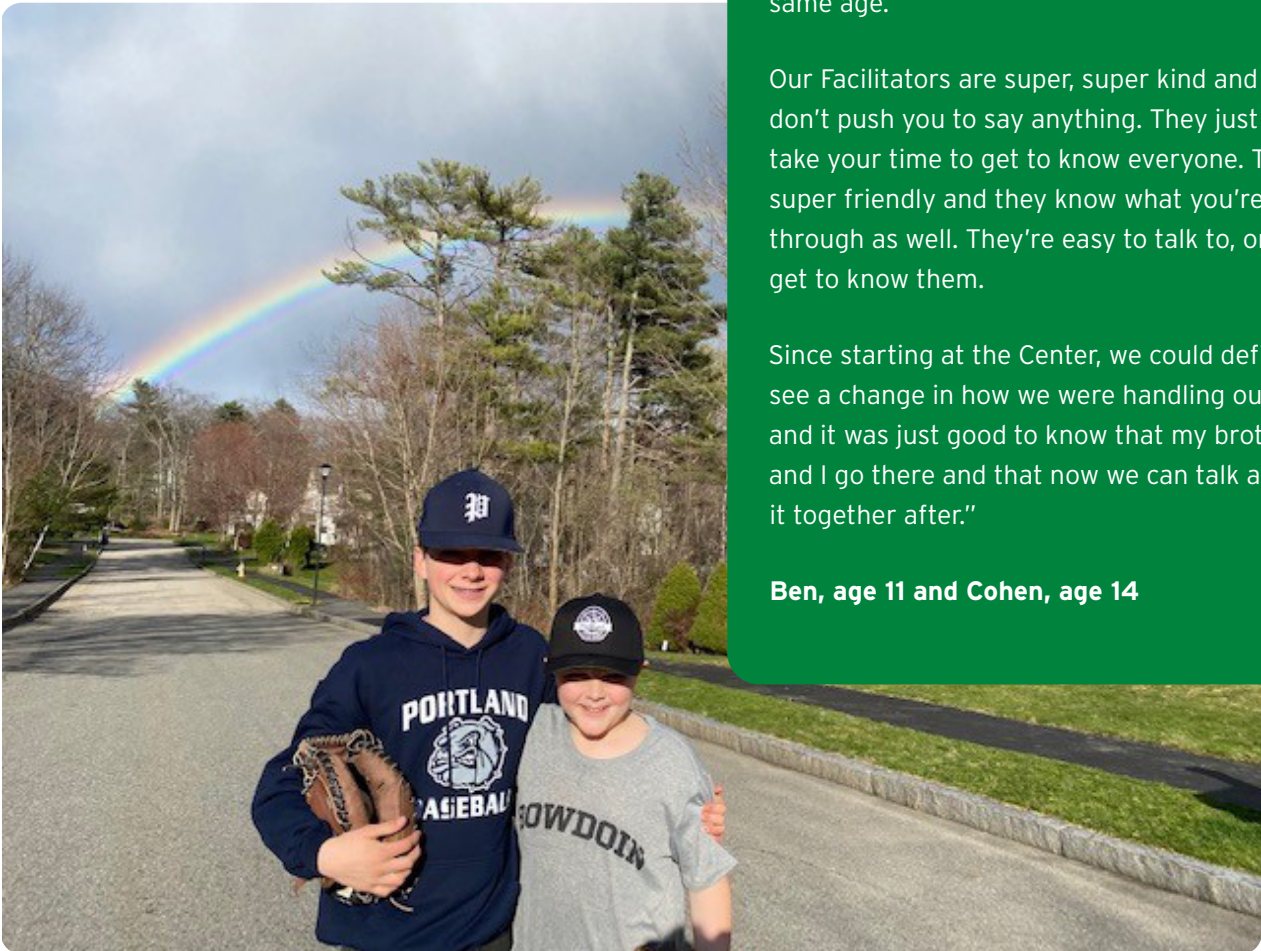

Tender Living Care Program

Helping children, teens, young adults, parents, and caregivers with the changes that come with a family member’s diagnosis of serious illness. Support is available from point of diagnosis and at every step along their journey with the illness.



“When I was diagnosed with my condition and found out I needed major life-saving surgery, I reached out to a lot of people who may have been able to help my son through this challenge. The one that stuck long-term was the TLC program at the Center for Grieving Children. It warmed my heart to learn how much they really, truly care.

The TLC program has given me the opportunity to have unique accountability partners: when I know I am going to report my progress, I am likely to aim for the very best. The program is filled with folks who understand many aspects of recovering from a major surgery, while parenting. The kind people who help with the groups are phenomenal as well. They provide a caring environment, each and every time. My son Mica and I have benefited greatly from the comradery of the groups, and always look forward to our next meeting, no matter where we are or what we’re doing.

Nick Victor

Nick and his son, Mica (age 3), have attended TLC groups since November, 2021

FOR FAMILIES FACING LIFE-IMPACTING ILLNESS - - - - -

Spotlight on the TLC Team Coordinators!



“I have been part of the TLC program for 14 years. As a young mother, my family was impacted by illness and our support was limited. Recognizing the challenges of that time, it’s important that I offer to families what was not available to mine.

The role of TC is expansive. It requires, among other things, the ability to listen to and hold the feelings of many different people, as well as to support and guide facilitators in their work. The partnership forged with our staff person and my fellow TC is imperative. It’s a bond built on kindness and trust. Without this it would be impossible to sustain my work in TLC.

If I could share one bit of wisdom, it would be to recognize that you are not alone in your role, but rather part of a community that joins together for the purpose of helping others. And in the words of the ancient poet, Rumi: “The inspiration you seek is within you. Be silent and listen.”

Patricia Stone



Jamie Schwellenbach TLC Program Coordinator

“Pat and Sheryl are truly remarkable TCs, I could not dream of a better partnership for our Tender Living Care community! They each bring so much authenticity, compassion, empathy, and love to this challenging work, and it is an inspiration to work together with them to hold and support our TLC facilitators, families, and program.”



“In September, it will be 23 years that I have been a part of the TLC program. I had a very negative grief experience as a young woman when my mother died, and by the time I reached my 50s, I had learned how valuable a place like the Center would have been for me.

I was a Facilitator in the Caregivers’ group for most of my time at the Center and have been a TC for a little over two years. I am enjoying my experience as a TC because it offers me a broader scope of experience and a different view of the important work that we do. I also love working with the TLC Coordinator, Jamie and my co-TC Pat. We have formed a wonderful and supportive bond that is so grounding to me personally and in the work we do with our families.

I have stayed at the Center all of these years because I know that I am honoring my mom and I love being a part of what we offer to people who need us. This experience can be very challenging at times when being a part of another’s grief can seem overwhelming. If I could offer a bit of wisdom to new facilitators, it would be to trust in your special group of facilitators, use pre-group and post-group to process your feelings, and know that what you offer to families is invaluable. It is a gift from your heart that is returned many times over.”

Sheryl Plummer

Intercultural Program

Creating healing communities, the Center’s Intercultural Program is for children and teens resettled in Maine from countries that have experienced war, violent conflict, and natural disaster, in collaboration with Portland Public schools. At 25 years old, this program is the oldest of its kind in the U.S.

Our Intercultural Programming was an amazing success with the program taking place at three Portland Public middle schools, including Lyman Moore, Lincoln, and King.



“The Center for Grieving Children’s Intercultural Program provided a fantastic weekly program for our English language learners who had to move away from their culture of origin within the last couple of years. The facilitators from the Center were knowledgeable, flexible, and patient. They implemented a variety of activities to meet students’ individual needs. We learned to build a positive and safe community through lively and fun activities. Also, quiet art activities helped us recognize our inner selves and enjoy the tranquility. It was fascinating to witness that the facilitators brought hidden strengths and creativity out of students. I am thankful to have had an opportunity to work with such wonderful people who helped me grow as a teacher.”

Satomi Beaumier
ELL teacher at Lincoln Middle School



LOVE IS IN OUR HEARTS

Participants in the program created many projects, including mandalas, Circles of Respect and Community Threads, all pictured here. Through these activities, students shared with each other what makes them feel safe in their community. As we journeyed through this school year, children added to the Community Thread as a symbol of building community.

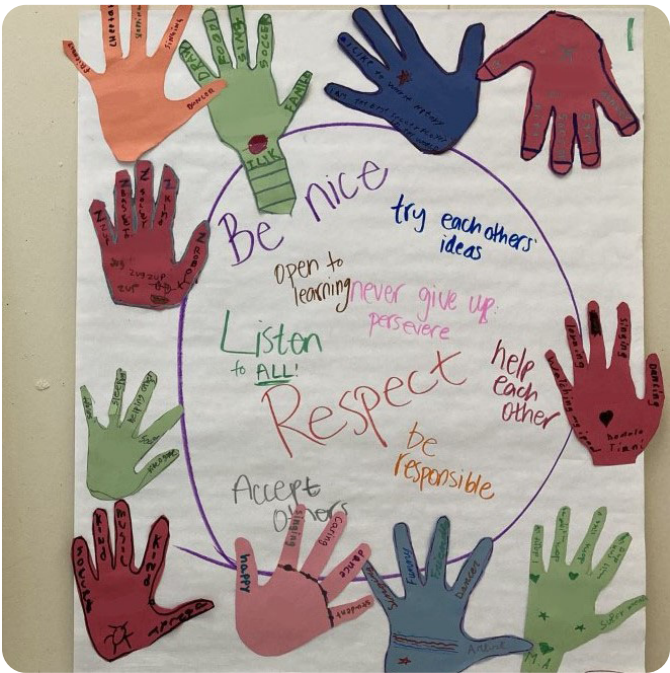

Outreach to the community

Providing services, training, and resources for individuals, school groups, and non-profits and businesses to help support grieving children and teens in the places where they live, learn, and play.

Individual support

Program staff responded individually to phone and email questions and concerns about how to support loved ones through grief and loss, and provided referrals to other resources and support as needed.

953

Total requests for support & information:

51%

Phone

42%

Email

7%

Web/Social

30 min

Average time of phone contact

Outreach & education



“Thank you so much for sharing your time and expertise with our students last night! The students and I truly appreciated your energy, candor and ability to discuss such a difficult topic in an open and gentle manner. We address so many difficult topics in this class, and I am endeavoring to link grief with all of them. So, your presentation was also very helpful in clarifying this connection for our students.”

Feedback from a university class outreach event



“Thank you again for your time, wisdom, presence, and expertise with our staff last week. What was especially resonating with our principal and myself was the notion that we can always go back, revisit the process, and do what is best for both the collective whole and individuals. Thank you again for facilitating a lovely session with those who felt able to engage at the moment. ”

-Feedback from an elementary school grief outreach event

Connect With Us

cgcmaine.org



Community Webinars

During this unprecedented year, the Center hosted free webinars (Thanks to our Corporate Partners) related to grief and loss at no cost to community members. More than **438** attended live.

Topics included:

- Foundations of Reflective Listening
- A Deeper Intercultural Exploration
- Living With Uncertainty: Understanding and Coping with Ambiguous Loss
- Activities for Cultivating Hope and Healing After Loss
- Childhood Grief and Loss: The Impact of Adverse Childhood Experiences (ACEs) and Trauma

[View our Past Community Webinars](#)



Feedback from our Viewers

“This has been very helpful. I found myself wishing I was back in the classroom to try some of these new activities immediately. As a retired teacher, this has me looking forward to volunteering with the Center”

“Thank you for this interesting and informative webinar. Your sensitivity and compassion are so evident. I am glad people who are grieving will be working with you.”

“This was a wonderful presentation. So good to see how the activities can be adapted to zoom. Thank you very much.”

National Alliance for Children's Grief Symposium

We were honored to have (from left to right) Clinical Consultant Christine Linnehan, LCPC, BC-DMT, FT our TLC Coordinator, Jamie Schwellenbach, LCPC, DMT-R and our Executive Director, Anne Heros attend and present at the annual symposium this year! Their topic was “Sustaining Peer Support Volunteers: Creating Community and Enhancing Group Facilitation Experience.”



Volunteers

Volunteers are the heart of the Center. Whether serving as peer facilitators (in a virtual environment this year!), helping with administrative tasks, providing event support, or even tending to our garden, our programs would not be possible without them!

Hats off to ALL of our incredible Facilitators who adapted in resilient and inspiring ways to continue carrying the compassion, creativity and solace of Center groups even virtually.

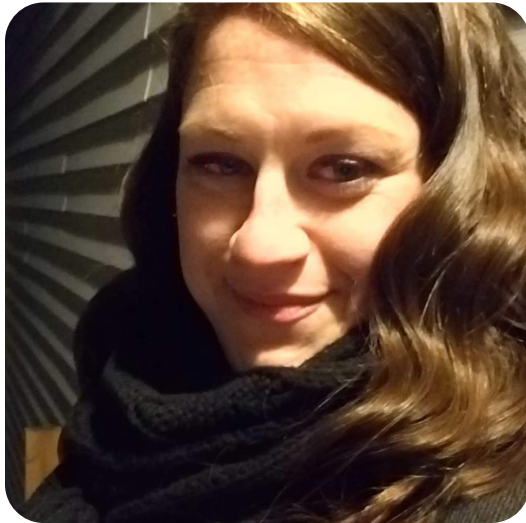

"I started volunteering at the Center in the fall of 2019, helping out with administrative projects and finished my facilitator training in February 2020. I have been facilitating the past year in the middles group and continue to help administratively with mailings. Joining the Center has been one of the best and most rewarding decisions I have ever made. Seeing the kids connect and navigate their grief process with the support of each other and the Center has been so fulfilling and healing for me in so many ways. I know that the work we all do at the Center is making an impact on these kids, and I am grateful daily to be a part of such a wonderful community of love and support."

Eva Kecskemethy, Office Volunteer & Portland Bereavement Facilitator



"Working as an intern facilitator for the Intercultural Program this past year, I felt supported and encouraged by Center staff to bring into the mix my previous experience as an art teacher. Over the course of the year, we built a safe and trusting community together, as both students and facilitators got to know each other. Having that time to unfold and grow as a community was so profound. The project I was able to contribute, creating colorful mandalas from our names, turned into a touching symbol of how each person brings their own unique self to form an even more beautiful whole."

Rebecca Leyton, Intercultural Program Facilitator

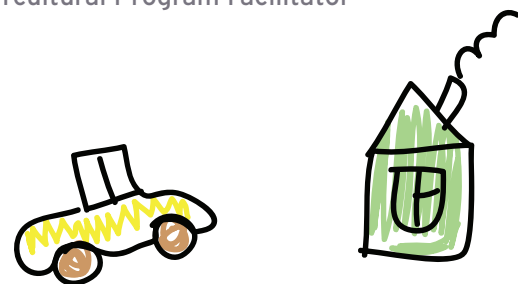

THE HEART OF THE CENTER



"The Center is truly a place of support and love, where families feel safe sharing their grief, challenges, and personal stories. It is so rewarding to see families interact with each other and share their common experiences, letting their tears flow, and even laughing. The Center provides an invaluable service to grieving families, and I am proud to be involved in this program."

Mary Villano, Sanford Bereavement Facilitator



"I have been volunteering at the Center in the TLC program for a little over five years now. Because of my own personal challenges with grief, loss, and illness, I was drawn to be a part of the Center's incredible work of acknowledging, supporting, and honoring families who are facing profound difficulties. The families I have had the privilege to work with are the main reason I continue to volunteer. The Center would not be what it is without the love these families bring to each night! I feel deeply grateful to have found this program when I first moved to Maine in 2017—it has been such an honor to be a part of such a wonderful, supportive community."

Maeve Shea, TLC Program Facilitator



"I have found Center staff, volunteers, and the Board, to be a diverse concentration of the most loving and highly talented workers I would want to have come around my family if they were to survive me. And I love doing life with a community that knows how to roll up its sleeves and meet families during their most vulnerable seasons."

Frank Mesina, Center Board Member



Events

Celebrating and supporting our work. Thank you to all of our community members, sponsors, and Corporate Partners who celebrated and adapted with us this year and whose continued and NEW support makes our work possible.



Virtual 10K Together: Held online! August 17th to 31st, 2021
During our 2nd Virtual 10k Together, 18 fantastic runners came together to donate in support for our Center families! We are so grateful to everyone who ran, walked, and shared their stories, and we were so touched by all of the amazing community members that supported them and made this two week event such a beautiful and FUN experience!



Swing "Fore" the Center: Purpoodock Golf Course, Cape Elizabeth, ME. Tuesday, September 14th, 2021
We could not have asked for a more beautiful day for our annual Swing "Fore" the Center golf tournament last September! It was such a joy to see so many Center friends and supporters come together in support of our Center families. Thank you to all of the amazing golfers, volunteers, companies, and friends for making it such a fun and impactful day for the Center. We are so grateful for your support!

Pictured here is one of our Title Sponsor teams: Amanda Rand, Dr. Sandy Bagwell, Sue Doliner, and Sally Vamvakias of MaineHealth!



River Winds Reception
River Winds Farm & Estate, Saco, ME
October 14th, 2021
We were thrilled to join with close friends and supporters last October at the beautiful River Winds Farm & Estate, as we celebrated the Center's impact and support for grieving children and families throughout Maine with an evening of community. With live music by Kris Rodgers and the Dirty Gems, a silent auction of fun, local prizes, and delicious treats from Blue Elephant Catering against the beautiful fall landscape at River Winds - it was the perfect evening to reconnect with Center friends.
Our thanks to all who attended, and to our friends at Pepperell Mill Campus and Saco & Biddeford Savings Bank for matching donations that night!



WCYY Markathon: WCYY Studio, Portland, Maine
December 6th - 11th, 2021

This December, we were so grateful for Mark Curdo, former radio host at WCYY and General Manager of Aura, and our friends at WCYY for dedicating yet another fantastic week on the radio toward raising funds for the Center. Mark practically lived in the studio all week, going so far as to add an EXTRA day of Markathon this year, as he spun sensational song requests, shared on-air Center stories and interviews, and held an online auction filled with local goodies and music memorabilia, all to inspire generous donations from sponsors and our community.

Though we missed being in-person with Mark this year, we were thrilled to be able to gather Center staff and board members, along with Mark and the WCYY radio station team over zoom to ring out the week together and celebrate over the funding raised in support of Center families!



Virtual LOVE Gala: Held Online!
February 4th, 2022

What an amazing night! We were so unbelievably touched by the incredible outpouring of support from our community at this year's Virtual LOVE Gala!

Thank you so much to everyone who watched from home, supported a child, bid on an item, and sent along your well wishes in the chat. It was an honor to celebrate with you all, and together we made an incredible difference for our Center families.

This year's event was hosted by the amazing Erin Ovalle of MaineLife Media and former Center board member from our AV Sponsor Headlight's beautiful new Portland studio. The night featured a welcome video from our 2021-2022 Board President, Mark Pettingill, a photo montage with beautiful music by Joel Thetford, and an incredible mission video created by Center board member Diana Nelson and husband Jason Nelson at BlackFly Media. Our thanks as well to Corporate Luminary, SHP Management for spearheading an INCREDIBLE Sponsor a Child Match, along with generous contributions from Risbara Bros Construction, CVS Foundations, and Hays Companies!

Kate Malia
Sabrina Marshall
Joan Martay
Darlene Masteller
Mary Jo McCormack
Mary Elizabeth McCue
Sue McCulley
Glenda McKertich
Stephanie Morris
Cathleen O'Donnell
Cathy Paglio
Toni Parise
Sandra Perez
Martha Petersen
Christine Peura
Suzanne Pillsbury
Sheryl Plummer
Jessica Porter
Jack Prendergast
Matt Purinton
Christine Reed
Emily Rioux
Jori Rynberg
Leah Seften
Maeve Shea
Jay Sherwin
Frank Sinnock
Judith Slotsky
Barney Skolnik
Tristan Smaldone
Sydney Sprague
Rebecca Stamaris

Jennifer Stockless
Pat Stone
Ed Szalajeski
Karl Trautman
Kylie Tremble
Mary Villano
Linda Waite
Nat Warren-White
Shelby Westman
Stacey White
Katie Wilber
Annette Williams
Heather Young

Program Interns

Jennifer Cole
Rebecca Layton
Madelyn Lucius
Caitlyn Madden
Thomas McLaughlin
Katelynn Paul
Megan Webster
Allen Wilbur
Kerry Whitaker
Stephanie Worth
Leah Campbell

Office Volunteers

Susan Brennan
Melissa Delano
Anne Foster
Kati Glencross
Grace House

Bridget Hester
Eva Kecskemethy
Liberty Mutual Insurance
Kim Marcotte
Lyndsay May
Sadie McCurry
Wendy McLoon-Waterman
Kirsten Ness
Michaela Nitschlee
Fran O'Brien
Paul O'Brien
Halli Perrigo
Elyse Pomeroy
Peggy Powers
Marguerite Rubino
Andrew Schmid
Jason Wells

Event Volunteers

Kathy Baker
Marcy Black
Jenilee Bryant
Ken Chen
Carissa Chipman
Tyler Condon
Kim Donnelly
Alison Eckert
Katie Estabrook
Lynn Foley
John Frankenfield
Amanda Gallant Pastore
Mary Giro
Deborah Giroux

Mallory Gould
Lance Harder
Shawn Hartsell
River Hodgdon
Kathleen Judice
Bill Kany
Maureen Keeley
Alison Kenway
Ann Landsberg
Rachel Lefkowitz
Lindsey Lehoux
Janet Letalien
L.L. Bean
Kim Marcotte
Peggy McGehee
Rob McPheeters
Siena Mitman
Terry Mitman
Diana Nelson
Allyson Noble
Rory O'Connor
Scott Ordway
Jake Ouellette
Katelyn Parsons
Hallie Perrigo
Mark Pettingill
Lindsey Pfeiffenberger
Jacob Plavnick
David Poskanzer
Fiona Robinson
Leah Seften
Heather Seymour

Ed Solano
Sue Solano
Virginia Spaulding
Unum
Rick Vogel
Anne Walker
Eric Walker
Nancy Wanderer
Caitlin Watson
Western Maine Wellesley Club
Elizabeth Wheeler
Allen Wilbur
Mike Wilson
Jack Yao
Anderson York
Sam Zager, MD
Tracy Zager

Thank you Donors

Annual Givers

Julie Marie Morrill Abbott

Leanne Abdnor

Nancy Abel

Tommy & Rebecca Aceto

Kimberly Adams

Christopher Ahlers

Michael Akom
& Julie Grosvenor, MD

Paul & Lydia Alberghini

Marshall & Carole Alexander

Allagash Brewing Company, Inc.

Gregory & Jeanette Allard

Allen, Sterling & Lothrop

Nancy Allyn

Richard Almy

Sara Almy

Charles & Abigail Alsdurf

Mark & Sharon Altmeyer

Amazon Smile

American Endowment Foundation

Ameriprise Financial Foundation

Julie Ames

Dennis & Christine Anderson

Stephen & Katherine Anthoine

Ewa Arczewska-Nalepa

Teresa Arendell

Paul & Deborah Argereow

C.D. & Betts Armstrong

Art's Nail

Art Play, Inc.

Jonathan Asen & Annie Reiner

Cynthia Atkinson

Atlantic Sportswear, Inc.

Adrienne Aust

Mary Aveno

Patricia Axelsen

Kelly Lynn Mirone Ayer

Albert & Gail Ayre

Cheryl Bachman

Charles & Sandra Bagwell, MD's

Lyndall Bailey

Michelle Bailey

Suizee Bailey

Baird Foundation, Inc.

Kathy D. Baker

Robert & Kate Baldacci

Bald Billy's Carpet Outlet

Meghan Balvin

Bank of America Charitable Gift
Fund

Nancy Baptista

Barbara & J. Harrison Holman
Charitable Trust

Dianne Barbour

Daniel W. Barker

Thomas Barks

Jeff & Wendy Barrett

Jennifer Bartlau

Carol Bartlett

Robert & Linda Bartlett

Robert & Elizabeth Barton

Joel & Kim Bassett

The Baupost Group

Gail Beals

Tyler I. & Marie H. Bean

Roger Beaulieu & Jane Gagne

Eric Beaver

Michael & Jeanne Beck

Johanna Becker

Becky's Diner

Amy Beers

Warren & Susan Bell

Lisa Bellefleur

Benevity Community Impact Fund

Anthony & Nancy Bennett

John & Holly Benoit

Susan A. Raquel Berger

David & Judith Berghuis

Jean Berman

Steven Berry

Richard Bertaska

Debbie Berube

Wayne & Suzanne Berzinis

B.H. Milliken

Ashley Bigda

Bryan & Bethany Billinger

C. David & Rebecca Billings

Margo Billings

Jonathan & Gabrielle Bird

Esther Birkinbine

Spence & Susan Bisbing

Frederick & Janet Bishop

Paul & Mary Bishop

Merrill Bittner & Nancy Noppa

Robert & Jill Blackwood

Mary & Stephen Bloom

Kathleen Bloomer & Stacie Grove

Blue Knights Maine Chapter II

BNY Mellon Trust of Delaware

Richard & Eleanor Bochner

Robert L. & Julie W. Boehme

William & Josie Boeschstein

The Boeschstein Family
Foundation

Robert & Rozella Bogosian

Norman & Susan Boislard

Kevin & Amy Bolduc

Richard & Paulette Borts

Ernest Botte

Alan & Kathleen Bouchard

Shawn Boulet

Mary L. Bowden

Stephen Bradley

John & Ellen Brady

Wade & Jenny Brainerd

Leslie Bray

Stephanie Brazer

Michael Brennan & Joan Martay

Janet Brewer

Patrick & Ann Marie Briggs

Thomas & Patricia Brigham

Richard B. & Judith Brittain

Jessyca Broekman

Jonathan & Elizabeth Brogan

Sarah Bronson

Marilyn Bronzi

Richard & Kimberly Brooks

Marjorie A. Brown

Brown & Brown, Inc.

Peter M. Browne
& Inga Sandvoss Browne

Robert Bruce

Matthew & Debra Brucker

Seth & Amy Donahoe Bruning

Raina Bryant

John & Denise Budkiewicz

Michael Buescher

Constance Bunker

Kevin & Amanda Bunker

Linda Burke

Stephen Burke

Patrick Butcher

CAF America

Rob & Emily Caldwell

Mary Callan

George Calvert & Mary Austin Dowd

Wally & Patti Camp

Camp Takajo

Donald & Laurie Cantara

Linda Card

Douglas & Linda Cardente

Patricia Carignan

Carl A. Goodwin, Inc.

Karen & Dana Carlson

Jeannette Carr

Susan Carson

Lois J. Carter

Reggie Carter

Rebecca Castoldi

Tim Chalmers

Mary Chaney & Nancy R. McKisson

Benny & Poh-Yong Chang

Meredith Charney

J.P. Morgan Chase Foundation

Jill Chavooshian

Kenneth Chen

Barbara Chenoweth

Choate, Hall & Stewart LLP

Cecelia Cierpich

Santo & Betty Cimino

Stacey Cimino



“Each year, I get to combine my love for running and fundraising. I commit every year, which motivates me to train, all while helping the families at the Center for Grieving Children.”

Deborah Giroux
longtime Center runner,
volunteer, Team Captain

| | | | | | |
|-------------------------------------|---------------------------------------|------------------------------|--|---|--------------------------------|
| Peter & Gail Cinelli | Sam, Nate, Beth & Bart Cory | Herbert & Patricia Davis | John Dooley | Falmouth Lions Club | Fox Property Maintenance, Inc. |
| Tony Cipollone | Barbara Cottrell | Maureen Davis | Eliza Dorsey | Farmers' Gate Market | Sam & Norma Fratoni |
| Peter & Maureen Clancy | Andrew & Kim Couch | Lucinda Day | Stephen M. Dorsey | Peter H. Farnum & Janet Tunis | Scott & Linda Freedman |
| Amy Clark | Jen Coughlin | Kristi Dearborn | Doten's Construction Inc. | R. E. & Anne Farnham | Maxwell & Linda Freeman |
| Clark Insurance | Count & Crush, LLC | Sally Deihl | Thomas & Sarah Dowd | James & Grace Farr | Constance French-Smith |
| Andrew & Judith Coburn | Bradford & Anita Coupe | Anthony & Grace Del Vecchio | Denise Doyon | Nancy Farrand | Suzanne Friel |
| Amy Coha | Wendy Craig | Victoria Delfino | Michael & Denise Dubyak | Austin & Eileen Farrar | The Front Porch Restaurant |
| Jack S. Cole & Susan Calhoun | Kris Crimmin | Joe & Rebecca DeLois | Suzanne Dufresne | John & Julia Fay | Frontstream Credit |
| Lisa Colella | Crooker Construction | Frederick Demers | Mark & Martha Dunlap | Bernard Featherman | Diane Frost |
| David Collins | Cross Financial Corp. | Elizabeth C. Demille | Thomas Dunlap & Maureen Kearney | Meg Fergusson | FullscopeRMS |
| Douglas & Jane Collins | Ralph & Rachel Croteau | Nicholas & Michele Desiderio | Jim Duplissie | Fidelity Charitable Gift Fund | Anne Funderburk |
| Jay Collins | Linda Crumrine | Beth DeTine | Thomas & Bernardine Dupuis | Fiduciary Trust Company International | Tracey Gallant |
| Tracey Collins | Douglas Currier | Patrick Devine | Catherine Duranceau | Betsy Field | Audrey Galli |
| Christine Collomy | Cheryl Curris | Mark & Kristin Devoe | John Durrant | David Findlay | Jon Gammon |
| Timothy & Jennifer Concannon | Kelly Curry | Cynthia DeWitt | Richard & LeeAnn Dutremble | First Congregational Church - Scarborough | John & Susan Gaudet |
| Christopher & Denise Condon | Richard Curry & Ellen Honan | Pete & Cathie DeWitt | Michael & Christina Duverney | Chris Fisher | Guy Gaudette |
| Collette Conley | Dean Curtis | Tony DiMarco | Anthony Eames | Fishman Family Foundation | Carie Gauvin |
| Jan Lovering Conley | Molly Curtis | Lucia Dimarco-Jones | Lillian Eckstein | Lori Fitzmaurice | Ann Gayer |
| Baer & Priscilla Connard | Thomas & Mary Cushman | Cate DiMarzio | Martin R. Eckstein & H. Carol Bernstein-Eckstein | Megan Flanigan | Maeve Geer |
| Ida Connolly | Sarah Cutting | Steven & Margaret DiMillo | Tiffany Edwards | Stuart & Eleanor Flavin | Jay S. Geller |
| Linda Connors | Caroline Cyr | Michelle Dionne | Casey Egan Segee | Lonnie & Mary Floyd | David & Claire Genest |
| Joan Conroy | Jessica Cyr | Gretchen Dismukes | Engel & Völkers Casco Bay | Kevin & Lea Foley | Nancy Gerber |
| John & Madelyn Conroy | Bruce Dalbeck & Christine Bennett, MD | Diversified Communications | Epilepsy Foundation of New England | Folly 101 | Gipson Family Foundation |
| The Estate of Mary Conroy | Thomas Daly | James & Elizabeth Doane | Meredith Eilers | Erin Force | Meghan Gildart Nappi |
| Construction Systems of New England | Alicia Dambrie | Clement Dodd | Patricia Ellen | Marjorie Ford | Stephanie Gildart |
| Kerry Conway | Will & Caitlin Damon | Ericka Dodge Katz | Jean Emery | Kevin Forster | Beth Gilford |
| Bernal & Carleen Cook | Steven & Jennifer Danzig | Daniel Doiron | Robert Emery | Wayne & Michelle Fortier-Oosterman | Bob & Muriel Giugliano |
| Pamela Cook | Eduardo Daranyi | Patti Domingo | Charlene Englerth | Tony & Lisa Foster | Bonnie Glynn |
| Camilla Coombs | Douglas Darby | Jennifer Donaldson | Judith Entwistle | Francis & Carolyn Fota | John & Faye Gmeiner |
| Craig & Jennifer Cooper | Daytrip Society | Larry & Paula Donatello | Andy & Katharine Estabrook | Brian Fox | Mike & Brenda Gobeil |
| John & Joshua Corbin | Gary & MJ Davis | Sally M. Donelson | Jay & Martha Evans | | James & Lynn Godbout |
| Brian Corcoran & Melissa Smith | Glen Davis & Lynn Foley | Kimberly Donnelly | Facebook Payments Inc. | | Sarah Goodman |

Gary & Shelley Goodrich
The William J.J. Gordon
Family Foundation
Monique Gorey
Stephen Gorey
Noreen Gorham
James & Maureen Gorman
Jeffrey & Sonya Gorman
Rachel Gormley
Annette Gosnell
Chris Gould & Kathleen Schwarz
Granite Payments
Jeffrey & Maureen Gray
The Great Lost Bear
Mary Pence Greely
Douglas Green
Gretchen Greenberg
James Greenlaw & Carolyn M. Dorr
Robert & Diane Greene
John & Deborah Grew
Francis & Jo Ann Griffin
Greg & Cathy Grigsby

Dave & Sue Grinnell
Lee Griswold
Joel & Sheila Grossman
Alana Grover
Marnie Grumbach
Carol Guinee
Elizabeth Hahn
Deborah Haight
Stephanie Haines
Joyce Haley
Linda Halleran
Richard & Anna Hamilton
Eric & Elizabeth Handley
Lisa Ha-Ngoc
Bruce & Lenora Hansbury
Theodora Hanson
Robert M. Hanson
& Rebecca L. Bowley
Amy Harder
James & Molly Hardman
Don & Jennifer Harmon
Lillian Beard Harley

Harold Alfond Foundation
Charlotte Harrison
William & Claire Harrison
Martha Hart
Mike & Diane Hart
Stephen Hart
Wendy Harvey
David & Karen Haskell
Neil & Anne Haskell
Susan Hawes
Roger & Betty Haymon
Pete & Susan Hazzard
Judith Heerlein
Heidi's House Child Care Center
Stephen & Kimberly Hendry
Deborah Henry & Edith Aronson
Anne Heros
Bartlett Hewey
H. H. Sawyer Realty Company
& Daughters
Hickok & Boardman
Insurance Group
Roy & Elizabeth Hicks
Linwood Higgins & Elinor Gibbs
Jon Hinck & Juliet Browne
Brian & Margery Hodgkin
William & Laura Hoey
John & Mary Holland
Ron Holland
Hubert & Susan Holm
Cathy Holt
Holy Spirit Parish
Julie Hopkins

Tom Hopkins
Elizabeth Horton
Marcia Howell
Dorothy Hoy
Robert Hoyt
Brian & Karyn Hubbard
Kevin & Elizabeth M. Hunt
John Hutchins
Stephen & Cynthia Hutchins
Michael & Melissa Hutchison
Thomas & Laurie Hyndman
IBM Employee Services Center
Bunny Ignatowich
Glenn & Jane Madden Irish
James Isaacson
& Kristen Isaacson-Lape
Helen Isenman
Susan Isenman
J.B. Brown & Sons
Paul & Donna James
Joseph & Barbara Janco
Kris Jankiewicz
Jessica Janson
Valerie Jennings
The Jewish Federation of
Greater Washington
Douglas & Tara Johnson
Jeffrey Johnson
Deidre Johnston
Susan Johnston
Brian & Sandra Jones
George Jones
Teresa Wlodzimierz Kaczor

Galit Kahn
William & Holly Kany
Douglas & Ann Kaplan
Alex Kappelman
Adam & Jacqueline Karpman
The Estate of Flora Katsiaficas
Bradley & Joan Adler Kauffman
Karen Kauffmann
Danya Kazakavich
Robert Keach
Bob & Tracy Keegan
Ginny Keegan
Marc Keffer & Elizabeth Sellers
Thomas Keller
Patricia A. Kelley
Samantha Kellogg
Linda Kelly
Paul & Lynne Kelly
Thomas & Anne-Mari Kelly
Roger Kendrick D.O.
Kennebunk Savings Bank
Leif & Lindsey Kerkela
Pam Kerns
Douglas & Charissa Kerr
James & Nancy Key
KeyBank Foundation
KeyBank National Association
Trust Division
Andrew & Brooke Kimball
Carol Kinney
Christopher J. & Anne Kittle
Ted & Gretchen H. Knowles
Mary-Elizabeth Knox

Andrew R. & Tara Knupp
Andy Koutalakis
Anna Kowalik
Michael & Elizabeth Kramer
Sammantha Kramer
Richard Kraut & Shelley Grant
Jason Kriskey
Kris-Way Truck Leasing,Inc.
David Kuhrt
Howard & Ann Kunin
Kenneth Kunin & Beth Stickney
Joyce Kusjanovic
Kim L'Heureux
John & Jane Labbe
Jeff LaBonte
Laurel LaBonte
Anne LaBossiere
Dan & Aileen LaBrie
Manon Lacombe
William & Mary S. Lahner
Patrick Lally
Dawn Lambert
Richard & Caryn Lambert
Charles & Catherine Lane
Michael & Carolyn Lane
Stefan Lange
Kristen Lape
Mary Larkin
Gregory Larochelle
Amanda Lauritzen
Deborah Lawrence
Thomas Lawson



“The Center provides amazing support and resources for families going through some of the hardest times imaginable, many of which could never be planned for. As someone who has gone from being a group participant, to a group facilitator, and now a member of the development committee - I’m consistently blown away by the impact the Center has on families and the incredible people who make the Center happen”

Ryan Bailer

| | | | | |
|--|---|--|---|---|
| Richard & Jacqueline Leach | The Lunder Foundation | Stephen & Christine McDuffie | David & Brenda Miley | Joshua & Marci Murphy |
| Deborah Leavitt | Connie Lustofin | Bernard & Susan McFadd | The Miley Foundation | Susan Murphy |
| Denise LeBlond | Theresa MacKenzie | Misty McFarland | Charles & Elinor Miller | Nancy Murray |
| David & Adele LeBorgne | Andrew & Dena MacVane | Vanessa McGee | Lawrence & Karan Miller | Peter & Deborah Murray |
| Edward C. & Solange M. Leborgne | James & Elizabeth Maier | Grant & Patricia McGiffin | The Mimi Foundation | The Murray Charitable Trust |
| Denine Leeman | Maine Behavioral Healthcare | Francis & Susan McGinty | Tierney Minte | John & Leila Musacchio |
| Margot Legare | Pasquale & Donna J. Maiorino | Jim & Mary McGrath | Jesse Mitchell | Paul & Sarah Muscat |
| Legacy Properties Sotheby's International Realty | The Pasquale & Donna Maiorino Charitable Fund | Theresa A. McGrattan | Ronald Mitchell | Mutual of Omaha |
| William & Gail Legge | Justyna Malinowska | Alan McIlhenny, Jr. & Elizabeth Ackerson | Dana & Janice Mitiguy | Jody Nadeau |
| Kimberly Rae Leighton | Margo Mallar | Brian & Sally McInnis | MPS Consulting, LLC | Jimmie Nakaishi |
| John Leonard | William & Sandra Maners | Ramona McIntire | Frederick & Deborah Molander | Jeffrey & Alison Nathanson |
| Jane Leonard | James Mangini | Sharon McKenna Molleur | John & Nancy Moncure | National Philanthropic Trust |
| Paul & Janet Letalien | Christina Manning, MD | Mary Ann McLean | Karen Monsen | Sadhbh Neilan & Wendy Graham |
| Robert & Elizabeth Letellier | Norma Marchant | Betsy McLellan | Bruce Moore & Janice Chapman | Benno Nelson |
| Laurie Levesque | Elise Marchese | Patrick McNally | Molly Morell | The Nelson Mead Fund |
| George & Francine Libby | Joel Marcinuk | McSweeney Family Revocable Trust | Mickey & Jeanine Morelli | Network for Good |
| Cameron Linen | Mark & Teresa Maroon | Jennifer McVeigh | Morgan Stanley | Ralph & Susan Neumyer |
| Christine Linnehan | Rick Martell | Nelson & Elizabeth Mead | Moriarty Family Charitable Foundation Trust | Asher Nichols |
| Lions Club of Cape Elizabeth, Inc. | William & Susan Martens | Jim & Deborah Meagher | Brian Morin | Robert & Susan Nielsen |
| Stephen & Janice Litchfield | Timothy & Kristine Masse | Pierre & Elizabeth Meahl | Gerard & Lisa Morin | Meryl Nierman |
| Christopher Littlefield | Michelle Masters | Jessica Meehan | JeanPaul & Delores Morin | Jeanne Nieuwejaar |
| Martha Littlefield | Piotr Matuszczak | William Melcher | Estelle Morissette | Allison Nolan |
| Megan Littlefield | Nicholas Mavadones & Kelly Hasson | Julie Melia | Wayne & Caroline Morong | Mark Noonan & Chiara Battelli |
| Brian Livingston, MD & Sandra Livingston | Doreen Maxwell | Spencer Melnick | Eva Morrill | Jeff Norris |
| Kenneth & Julie Lombard | John & Meredith McArdle | MEMIC | Jon & Nancy Morris-Rochat | Andrew Novick |
| Joseph & Carole Long | Andre & Janine McBean | Mary E. Merrick | Morse Hill Trust | Lester & Anita Noyes |
| Don & Rita Marie Lore | John McBratney | Ted & Sue Merrick | Barbara Moschos | Jennifer O'Brien |
| Joseph Lorello & Cheryl Farrington | Phil & Carole McCarthy | Judy Methot | Daniel Mulkern | Patty O'Brien |
| Elise Loschiavo | Meghan Mcclay | Michael Michaud | Donna Mullen | Peg O'Brien |
| Jeff & Cindy Lovitz | Maryellen McCone | Ronda Michel | John & Jennifer Mull-Brooks | Ben Odom |
| Phoebe Lowell | Peter & Janet McDonald | Charlie & Judy Micoleau | Hal & Karen Muller | William O'Donnell & Jessica Wieselquist |
| | Marjorie McDonnell | Thomas Mikulka & Melissa Boell | Nancy Mullins | Rosemary O'Keefe |



“One of a very few organizations that I support every year financially - I feel their mission is extremely important, especially in the last year and a half. Great people doing great work.”

Brian Fox

| |
|---|
| Rob & Sara Olson |
| Timothy O'Neil |
| One4All Charitable Fund |
| Onpoint Health Data |
| The Opportunity Alliance |
| Alonzo Osgood |
| Harry & Beatrice Osgood |
| Frank & Mary Lynn O'Shea |
| Harold Osher, MD & Peggy Osher |
| The Dorothy Suzi Osher Foundation Trust |
| Maria Otero |
| Leo Ouellette |
| Jeannie Owens |
| PAC MATCH |
| John & Judy Padavano |
| Richard & Catherine Paglio |
| Shelly Paige |
| Jennifer Palminteri |
| Frank & Constance Palys |
| Esther Pappas |
| Al & Lynette Paquet |
| Brian & Heather Paquette |

| | | | | | |
|---|--------------------------------|--|--------------------------------------|---|--|
| Timothy & Wendy Paradis | Phillips-Green Foundation | The Rapkin-Stiles Family Charitable Fund | Carol Ryan Ertz | Arthur Shaughnessy | Andrew & Pamela Soucy |
| Richard Parent | Kristy Phinney | Nancy Rathbun | Rx Abuse Leadership Initiative | Robin Shaw | Benjamin & Betsy Soule |
| Nelson & Toni Parise | Kevin & Shelly Photiades | Jason & Angela Raven | Saco Bay Rotary Club | Shaw Brothers Family Foundation, Inc. | South Freeport Congregational Church |
| Karen Parolin | James L. Pierce | Robert & Elizabeth Ravenelle | Saco & Biddeford Savings Institution | DeSha Shean | David & Darshana Spach |
| Sener Pasalic | Pike Industries, Inc. | Daniel & Nancy Ravin | Saco Veterinary Clinic | Melinda Sheehee | Gail E. Spaen |
| The Pasquale & Donna Maiorino Charitable Fund | Pledgeling Foundation | David Ray & Kay Loftus-Ray | Jeffrey Saffer, MD & Susan Saffer | Andrew Sheriff | Scott Sparling |
| Mike Paterniti & Sara Corbett | Mary Plouffe | Raymond James Charitable | Susan Samberg | Tom & Alison Sherman | Jay & Elaine Spenciner |
| Lisa Patnode | Mark & Mary Pomerleau | William & Sharon Reagan | Leigh Samuels | Heather Shields | Jack & Anne Spiegel |
| Mark & Suzanne Patterson | Charlie & Liz Poole | Frank & Carmela Reali | Roger Sandberg & Lisa Napolitano | Thomas F. & Bethel B. Shields | Michael Spiller |
| Patrons Oxford Insurance Company | Katherine Porch | Redmond Family Foundation | Julie, Pat, Risa & Zak Sanders | The George L. & Clara S. Shinn Foundation | Spinnaker Trust |
| Aleksandra Pawlik | Portland Water District | Reed Stockman Fund | Julie Sandler | William Shumaker | George & Margaret Spino |
| Michael & Sue Payson | Robert & Diane Post | Anthony Reilly | Susan Santangelo | Paul A. & Marsha A. Sicard | Kenneth Spirer & Joan Leitzer |
| Leyla Pearce | Robert Marcin Poweski | Thomas & Elizabeth Reinsborough | Kenneth & Kathleen Sapanski | Allie Silverman | Susan Spokes |
| Michael & Kathy Pearce | Ursulza Jacek Poweski | U. Charles & Kathleen Rempel | John & Karen Saucier | Jenna Silverman | St. Joseph's Convent |
| David & Amy Pearl | Lori Prescott | Mike & Judy Reny | Carol Savage | Silver Street Development Corp | Dr. Bruce St. Thomas & Peggy Fallon-St. Thomas |
| Frank & Deborah Pecoraro | Robin Provencher | Retail Business Services | Mike & Denise Scales | Kimberly Simard | The Standard |
| Philip Pedro | Elizabeth Provost | Peter Rice & Margaret Davis | Philip Scavotto & Cecilia Caldwell | David Simpson | Kathryn Staples |
| John Pelletier | James & Michelle Przybylowicz | Benjamin Richards | Sharon Arnold Lux School of Dance | Manjinder Singh | Carl & Barbara Stasio |
| John & Kathy Pence | Donald & Linda Quigley | Carol Riley | Andee Schmearer | Andre & Daniela Skalina | Steve & Anne Staton |
| David Pence & Moira Driscoll | Michael & Beth Quinlan | Rocco & Mary Jane Risbara | Andrew Schmid | Larry & Antoinette Skillings | Tim & Karen Stebbins |
| Jeannine Pendergast | Roland & Anna Quinlan | Diane Ritter-Gardner | Peter & Margaret Schmid | Rebecca Skolnik | James & Valerie Stefanski |
| PeoplesChoice Credit Union | Sandra Quinlivan | R. M. Davis, Inc. | Gregory & Juliette Schwab | Christian Smith | Tom & Cheryl Stelter |
| Elizabeth L. Perron | Daniel & Carol Quinn | Jennifer Roark | Schwab Charitable | Corey Smith | Brian Steppacher |
| Jim Perry | Edward & Sandra Quinn | Ben Robinson | Lorry Schwellenbach | Kenneth Smith & Heidi Foreman-Smith | Christopher & Terri Stevens |
| Stephen Perry | Tom Quinn | Gary & Cathy Robinson | Curtis & Cornelia Scribner | Kenneth & Sally Smith | Gail Stevens |
| Robert A. Petrin Living Trust | Patricia Rabidoux | Suzanne Robinson | Jeffrey & Terry Seavey | Noel & Linda Smith | Andrew & Anne Stickney |
| Noah Petrucci & Diane Simon | Nichol Radcliffe | Jason Rome | Mark Segar & Susan Metters | Smith Family Charitable Trust | Timothy & Sarah Stickney |
| Eric & Mary Pettengill | Robert & Mary Raff | Amanda Romero | Sellers Publishing, Inc. | Christopher Smithwick | William Stiles & Hilary Rapkin |
| Mark Pettingill | Adam Rana, MD & Christina Rana | Stephanie Ruiz | Jennifer Senko | John & Beth Snowe | Hayden & Allie J. Stockwell |
| Bobby & Lindsey Pfeifferberger | Jacqueline Rancourt | Robert & Filomena Russell | Karen E. Sesto | Susan Solano | Stone Coast Fund Services |
| Carl & Elizabeth Pforzheimer | Mark & Amanda Rand | Maura Ryan | Thad Sharp | | |
| Winthrop Phillips & Elizabeth Orlic | Rangeley Congregational Church | William & Stacey Ryan | Jeff & Linda Shary | | |

Stonewall Kitchen
Nancy Stoltz
Morgan & Karleena Stoner
Dana Street
Frank Strout
Eric & Beth Ann Swan
Eric & Kim Swanson
Nathan & Sarah Szanton
Dori-Anne Tarr
Ivan Tate
James & Elizabeth Taylor
Julie Taylor
Stephen & Kathleen Taylor
William Taylor & Nancy Thompson
TD Employee Charity Choice Account
Ted Carter Inspired Landscapes
Ralph & Marilyn Tedesco
TEGNA Foundation
Wayne, Linda, & Andria Temple
Texas Instruments Foundation

Charlie & Ellen Therrien
Jan Thibodeau
Elizabeth Thomas
Melvin Thomas
Tim & Nancy E. Thompson
Gordon & Barbara Thomson
Kevin & Sarah Tierney
Time and Again LTD.
TisBest Philanthropy
Titan Mechanical, Inc.
Emily Tocci
Greg Tocci
David Tompkins
Chelsea Torrey
Henry Tosi
Michael & Laura Totta
Town Fair Tire Foundation
Town & Shore Real Estate
Gladys Trainor
Tim & Becky Treat
Triangle Lodge No. 1
Trinity Lutheran Church
Triton Foundation
Bob & Nina Trowbridge
Truist
Kevin Trytek
Steve & Julie Tselikis
Ed & Megan Tumavicus, MD's
Mary Tumavicus
Jill Turner
UBS Financial Services Inc.
UKOGF Foundation

United Baptist Church
United Insurance
Unity Lodge #3
UNUM
Katelin Urgese
U.S. Charitable Gift Trust
Adam & Kristen Vaillancourt
Teresa Valliere
James & Sarah Van Fleet
Beth Van Gorden
Vanguard Charitable
Mark Vanidestine & Michelle McCarter
Se Vende
Cheryl Ventura
Don & Anne Vermeil
Verrill Foundation
Verrill
Amanda Viera
Patricia Vierra
Denise Vigneault
Jeffrey & Julie Viola
Vitalius Real Estate Group
Volk Packaging Corporation
Kenneth & Diane Volk
Kristen Voyvodich
Joseph & Mary Ellen Walek
Donna Walker
David Warren
Bradford & Elizabeth Watson
Elizabeth Watson
Rev. Jacob Watson

Stephanie Weaver
Peter & Margaret Webster
Jack & Elizabeth Weir
Cheryl Wells
Heather Weste
Cynthia Westlund
Edward & Lorraine Whelan
Janet Whelan
Debra White
Maureen White
Jonathan & Lisa Wilk
Lisa Willey
Gerry Williams
Sue Williams
Dale & Linda Wilson
Larry & Holly Winger
Timothy & Tracy Winkeler
Mark Winship
Craig & Laurie Winslow
Karen Winslow
Alicja Wolak
Deborah Wolak
Adin Wolfgram
Barry Wolfson
Mark Woodhead
John & Carolyn Wright
Wright-Pierce Engineers
Jack & Amy Wu
Aneta Wydrzynska
Robert Yamartino & Maxine R. Sclar
Jack & Darnell Yao
Howard Yates

Yarmouth Frame Shop & Gallery, LLC
Yarmouth Lions Club
Jonathan & Susan Young
Patrick A. Young
Terre Young
YourCause, LLC
Sam Zager, MD & Tracy Zager
Barry & Janet Zimmerman
Friends of Hope
Michael Akom & Julie Grosvenor, MD
Gregory & Jeanette Allard
Anonymous
Ashley Bigda
Diane Black
Patrick Butcher
Lori Fitzmaurice
Tony & Lisa Foster
Michelle Godbout-Clock
Zeki Gurcan
Charlotte Harrison
Teresa M. Jones
Christopher Littlefield
Philip McCormack
Brian & Sally McInnis
Jesse Mitchell
Paul Morton
John Brooks & Jennifer Mull-Brooks
Paul Ovigele & Whitney Ball
Sarah Perry
Jacqueline Rancourt
Peter & Margaret Schmid

William Shumaker
Aaron Smith
Susan Solano
Kevin Stanhope
Amanda Surace
Timothy & Tracy Winkeler
Bill Hemmons Society
Robert Anderson
Christine Bennett, MD
Gail Cinelli
Bruce Dalbeck
Fred Demers
Denise Dubyak
Michael Dubyak
Peggy Fallon-St. Thomas
Ben Foley
Lynn Foley
Rebecca Foley
Julie Grosvenor, MD
Stephen Hart
Anne Heros
Linda S. Kelly
Mary Larkin
William Legge
Jennifer Mull-Brooks
D. Suzi Osher
Hilary Rapkin
Cathy Robinson
Gary Robinson
Kimberly Simard
Melissa Smith
Andrew & Pamela Soucy



“What an amazing organization, doing important work that is a real need in our communities and that no one else does. Thank you for your commitment and service to Maine kids and families!”

Melinda Corey

Will Stiles
Bruce St. Thomas
Ed Tumavicus, MD
Beth Van Gorden
Cynthia Veroneau
Patrick Veroneau
Rev. Jacob Watson
Kristine Watson *

In Honor

Mindy Galisa Acrczewski
All who have lost someone
irreplaceable
Eoin Anderson
Any child who went through the
pain of losing a parent at a
young age
Sara E. Asch
David J. Aust
Bailey Sign Company
David Banks
The Beck Family
Elizabeth Becker
Lisa Bellefleur
Big Al
Esther Birkinbine
Zach Bodah
Catherine Brezinski
Debra Brucker
Center for Grieving Children Interns,
Volunteers, and Staff
Center for Grieving Children Staff
Kay Chisholm

**Denotes Deceased*

Scott Comstock
Kerry Conway
Mark Curdo
Glen Davis
Michael & Denise Dubyak
Jake Dupuis & Henry O'Neal
Lynn Foley
Gildart Fudge Wedding Guests
B. Hailey
Linda Halleran
Stephen D. Hart
Lucy & Rhys Hayes
Braden Heal
Florence Hellman
Danny & Anne Henry
Debbie Henry
Anne Heros
Christine Holland
John Holland
Intercultural Services
Erik Johansson
Daniel & Carson Kalenderian
Jordan Keeler
Maureen Keeley
Linda Kelly
Joyce Kusjanovic
Ezra Lape Isaacson
Rebecca Layton
Janet Letalien
Christine Linnehan
Grady & Delaney Lockerby
Maine Medical Center

Markathon
Amanda McCarthy
Owyn Merrick
Laura Mike
Owyn Moncure
Shannon & Carter Moore
Jerry, Lisa, & Sydney Morin
Tiffany Nazworth
Mikenzie Norwood
Paul & Fran O'Brien
Hilary Orion Feaster
Beth Quinlan
The Rand-Vamvakias Family
David Robinson & Anne Romano
Alex Roy
James Salter
Savona Family of Freeport
David Scully & Gary Williams
Julia Shaw Binder
Beth Shea
Barney Skolnick
Melissa Smith
The Soley Family
South Portland Food Cupboard
Bruce St. Thomas
Staff at Rodgers Ski and Sport
Tori Stevens
Patricia Stone
Ed Szalajeski
Ed Tumavicus, MD
Vigilant Capital Management
employees
William Samuel Walker

Rev. Jacob Watson
Sarah Watson
Cheryl Wells

In Memory

Rebecca L. Aceto
Donald Almy
Marie Almy
Molly Anderson
Artur Arczewski
Tom Axelsen
Kenneth E. Barrett
Joseph Basile & Robert Foster
Spencer Bean
Glen V. Bellefleur
David L. Berg
Lindsay Berghuis
Paul Bigda
Kathy Bojarczuk
Cameron & Malachy Brazer
Grace Brescia
Sally Brochu
Edward Thomas Buck
Jordan Bullard
Jim Byers
Joseph Carignan
Gregory Collins, MD
Peter S. Connolly
Mary E. Corbin
Shawn D. Cosgrove
Kenny Coughlin
Katie M. Craig
Judy Currier

George E. Cutler
Dr. Arthur C. DiMauro
Kieli Dixon
Shane Donnelly
Joe & Patsy Dudenhoefer
Fred Durst
Marilyn Durst
Margaret "Peggy" Eileen Fitz
Robert Foley
Bob Foster
Carroll & Doris Freeman
Stephen Freese
Lois Funderbunk Murphy
Michael Gilligan
Paul Gray
Lynne Grimaldi
Orlando (Orly) Gutierrez
William J. III Hannigan
Elliot George Hardman
Chuck Harvey
Anne Heath
Bill Hemmens
Drew Hill
Christine Holland
Eckart Horn
Tracy Howell
Craig Hutchins
Kelli Hutchison
Danny Hyatt
Griffin Carlisle Iceland
Ann L. Jalbert
Sarah Johnson

Nicholas Peter Jones
Peggy Keach
Maureen Keller
Sokha Khuon
Anaira King
Robert E. Kirby
Jeremy Klimaricz
Eric W. Knox
Joe Koch
Irene Konczal
Amanda Lamb
Esra Lape Isaacson
Eugene Larkin
Barbara Ashley LaRochelle
Lee Joseph Leavitt
Dr. Peter Leighton
John Lennon
Larry Littlefield
Mina Lomac
Caoimhe Lynch
Ian MacKechnie
Tom MacKenzie
Mackenzie MacVane
David Mains
Brian Martin
Ann Orr Matthews
Caroline R. McDonald
Michael McKenna
Allan C. McLean
Constance McLean
George Mikkelsen
Eileen Minte

| | |
|----------------------------------|--------------------------|
| Gerard & Rita Morin | Greg Robert Savona |
| Peter Mott | Eileen Shaughnessy |
| Scott Moynihan | Francis (Franny) Sherman |
| Stephanie Mull | Liz Smith |
| David Chad Muller | Pamela Smith |
| Gerard “Jerry” Patrick O’Connell | Zach Smith |
| Frankie Odom | Laura Smithwick |
| Barbara Olson | Joan Stebbins |
| Shalene Osgood | Sabrina C. Stewart |
| Phil & Lorraine Paquet | Peter Stickney |
| Nicole Parent | Tim Stickney |
| Michael D. Pearce | Sasa Strejcek |
| Melissa Pettingill | Barbara Swain |
| Lee Pillsbury Wilson | Arick Tarr |
| Vaden Thaddeus Rackliff | Mark Thibault |
| John P. Ridge | Timmy Thompson |
| Dave Romo | Anna Maria Tocci |
| Battalion Chief John Ruddy | Amy Tumavicus |
| Kevin J. Ryan | Michael E. Wagner |
| Beth Ryder-Kenna | Kristine (Myers) Watson |
| Sarah Sadler | Josh Welch |
| Amanda Sandler | Corinna Marie Wentworth |

| |
|---------------------------------------|
| Steeenie Wicks |
| Tim Wilson |
| Brian Wright |
| Ann Yao |
| In-Kind Support |
| Allen, Sterling, & Lothrop |
| Bruce Dalbeck & Christine Bennett, MD |
| Comfort Systems USA |
| Estabrook’s |
| Girl Scout Troop 247 |
| Hannaford Recovery Center |
| Kerry Herrick |
| Katie Made Bakery |
| Project Linus |
| Jessica James |
| Joshua & Marci Murphy |
| Maine Celtics |
| PeoplesChoice Credit Union |
| Portland Sea Dogs |
| Rinaldi Energy |
| Riverside Golf Association |
| Riverview Physical Therapy |
| Sea Breeze |
| Skillins Greenhouses |
| Stephanie Smith |
| Walgreens |

Foundations

| |
|---|
| Bangor Savings Bank Foundation |
| The Evelyn S. & K.E. Barrett Foundation |
| Beim Foundation |

| |
|--|
| Boston Red Sox Foundation |
| EnviroLogix |
| Eunice Frye Home Foundation |
| IDEXX Foundation |
| Island Foundation |
| Liberty Mutual Foundation |
| Libra Foundation |
| The Agnes M. Lindsay Trust |
| Machias Savings Bank |
| Maine Community Foundation: Edward H. Daveis Benevolent Fund |
| Maine Community Foundation: Hospice Fund |
| Maine Community Foundation: Rines Thompson Fund |
| Margaret E. Burnham Charitable Trust |
| Matthews Children’s Foundation |
| The Robert & Dorothy Goldberg Charitable Foundation |
| Roy A. Hunt Foundation |
| Sadie & Harry Davis Foundation |
| Sam L. Cohen Foundation |
| Selden Von Herten Charitable Foundation |
| Speedway Children’s Charities |
| TEGNA Foundation |
| Tramuto Porter Foundation |
| United Way of Eastern Maine |
| United Way of Greater Kansas City |
| United Way of Kennebec Valley |
| United Way of Massachusetts Bay & Merrimack Valley |
| United Way of Mid Coast ME, Inc. |
| United Way of Southern Maine |

| |
|---|
| United Way of York County |
| United Way Suncoast |
| UNUM |
| Walmart Foundation |
| The William J.J. Gordon Family Foundation |
| Corporate Partners |
| Corporate Luminaries |
| IDEXX |
| SHP Management Corporation |
| WEX Inc. |
| Corporate Leaders |
| The Thomas Agency |
| TramutoPorter Foundation |
| Corporate Hearts |
| General Dynamics - Bath Iron Works |
| Jim Godbout Plumbing & Heating |
| Maine Celtics |
| MaineHealth |
| Martin’s Point Health Care, Inc. |
| Saco & Biddeford Savings Institution |
| Impact Partners |
| David Banks Real Estate Team |
| Gorham Savings Bank |
| Patrons Oxford Insurance Company |

| |
|--------------------------------|
| Corporate Partners |
| Kennebunk Savings Bank |
| New England Cancer Specialists |
| Spectrum Healthcare Partners |
| Strategic Media |
| Corporate Friends |
| 2 Dine In, LLC |

| |
|--|
| Abbott |
| Acadia Benefits |
| AlliedCook Construction |
| Anthem Blue Cross & Blue Shield |
| The Baker Company |
| Baker Newman & Noyes |
| Capozza Tile & Floor Covering Center |
| Harvard Pilgrim Healthcare |
| Home Innovations |
| MEMIC |
| NBT Bank |
| Northcross Group |
| Norway Savings Bank |
| Oakhurst Dairy |
| Optimum Construction |
| Partners Bank |
| Provencher Fuels |
| Royal River Heat Pumps – Mitsubishi Electric |
| Smith & Wilkinson |
| Southern Maine Health Care |
| Southern Maine Orthodontics |
| Spinnaker Trust |
| Systems Engineering |
| Two Lights Settlement Services |
| The VIA Agency |
| Sponsor a Child |
| Sponsor a Child MATCH |
| CVS Foundations Inc. |
| Hays Insurance |
| Risbara Bros Construction |
| SHP Management Corporation |



“This really is an amazing organization that helps so many children in need of support.

I cannot think of a better way to put your donation money to work and feel great about the cause and the trust in the non-profit to use that money in the best way possible. This is just an exceptional organization!

Aaron Muse

Sponsor a Child Donors

Dylan Alden
Christopher Anania
Jodie Bacon
Kathy Baker
Robert & Kate Baldacci
Bruce Dalbeck &
Christine Bennett MD
Megan Billinger
Marci Booth
Ruth Boudreau
Wendy Boynton
Deborah M. Brennan
Matthew & Debra Brucker
Kevin & Allison Chase
Gail & Peter Cinelli
Cordijia Capital Projects Group LLC
Douglas Currier
Frederick Demers
Pete & Cathie DeWitt
Kimberly Donnelly
Robert Donnelly
Janet Duncan
David & Carolyn Floryan
John Frankenfield
Tracey Gallant
Travis Gilbert
Janette Giles
Deborah Giroux
Brian Haney
Stephen Hart
Katie Hawkins
Deborah Henry & Edith Aronson

Anne Heros
John & Mary Holland
Benjamin Jenkinson
Mark & Barbie Jones
Molly Joyce
William & Holly Kany
Thomas & Anne-Mari Kelly
Douglas & Charissa Kerr
Mary Larkin
Paul & Janet Letalien
Helen & Lawrence T. Lonegan
Erica Lord
Angela MacDonald
Cathy MacKinnon
Sharon McKenna Molleur
Sara McLaughlin
Rob McPheeters and Katherine
Moody
Kevin Meggison
Frank Mesina
Michael & Gwen Moore
Gerard & Lisa Morin
Sydney Morin
Marci & Joshua Murphy
Jason & Diana Nelson
Paul & Frances O’Brien
Corri O’Brion
Lina O’Brion
Anna O’Connor
Patrick & Sue O’Reilly
Noah & Diane Petrucci
Mark Pettingill
Peggy Powers

Michael & Beth Quinlan
Mark & Amanda Rand
Jack Rent & Susan Graham Rent
Kate Rinaldi
Fiona Robinson
RSVP Discount Beverage &
Redemption Center
Gerard & Colleen Salvo
Philip & Kate Saucier
Lorry Schwellenbach
Leah Seften
Mary Shields & Jim McKinnell
Shutterbugs 4 Charity
Kimberly Simard
Susan Solano
Valerie Sowles
Tim & Karen Stebbins
Jane Stevens
Roxi Suger
Scott & Kylie Tremble
Michael & Andrea Vail
Eric & Anne Walker
Krissia Walker
David Warren
Conrad & Sandy Welzel
Michael Wilson
Jack & Amy Wu
David Wulbrecht
Stephen & Elizabeth Wyman
Jack & Darnell Yao

Live & Silent Auctions

Live Auction

Ellen Berube
Bird & Co
BlackFly Media
First National Bank
Ron Giles
Gorham Bike & Ski
L.L. Bean
Old Port Advisors
Portland Paddle
Red Ribbon
Rotary Club of Biddeford-Saco
SANWECO, Inc.
Shutterbugs 4 Charity
Jamie & Lisa Wright
Jack & Darnell Yao
Silent Auction
Acapello Salon
Alaina Marie
Ashley Aristelle
Apres
Beauty Mark
The Bee-uty Spot
Benlu Bakery
Binga’s Windham
Joe Bornstein
Melissa Boyd
Coastal Maine Botanical Gardens
Custom Built Personal Training
Sarah Medeira Day
Erik’s Church
Fleet Feet Maine Running
Maeghan French

Kaitlin Gee
Gorham Bike & Ski
Headlight Audio Visual
Hurlbutt Designs
Jibe Cycling Studio
Kennebunkport Resort Collection
Law Offices of Joe Bornstein
Magic Falls Rafting, Co.
Maine Forest Yurts
Maine Mead Works
Martindale Country Club
Miyake
Molly Maps Art Studio
New England Patriots Charitable
Foundation
Nine Stones Spa
Nonesuch River Brewing
Old Port Fitness
Pai Men Miyake
Portland Harbor Hotel
Amanda Pray
Scales
Sea Glass Frames
Edward Simmons
Skillin’s Greenhouses
Springer’s Jewelers
Stonewall Kitchen
Sunday River
Abby Villarreal
Vinegar Hill, LLC
Westport Educational Consulting
The Woods Maine Shop
Yip Fitness

Swing “Fore” the Center

Title Sponsors

MaineHealth
The Thomas Agency

Lunch Sponsor

Patrons Oxford Insurance Company

Driving Sponsor

SHP Management Corporation
TTI Sports International

Tee Sponsors

Androscoggin Savings Bank
Baldacci Consulting Group
Bigelow Investment Advisors
Black Fly Media
Brian Cho Foursome
Coastal Creations of Maine, LLC
CorpHousing Group LLC
Joe & Rebecca DeLois Foursome
Jim Godbout Plumbing & Heating
Gorham Savings Bank
Lotfey Dennett Insurance Brokers
MEMIC
Tim McAteer MD Foursome
National Housing Insurance Group
Old Port Advisors
Porta & Co.
Pro Search Inc.
Puritan Medical Products
Saco & Biddeford Savings Institution
Support Services Group
Two Lights Settlement Services, LLC
Verrill

Green Sponsors

Bergen & Parkinson LLC

Sara McLaughlin

New York Life

PM Construction

Rogers Norton Wealth Management Group

In-Kind

Amato's

Deep Brook Golf Course

Dunegrass Country Club

Golf & Ski Warehouse

Hannaford Bros Product Recovery Ctr.

Maine Mariners

Saco & Biddeford Savings Institution

Sherwin Williams

Via Vecchia

Golf Donors

Robert & Kate Baldacci

Jeremy Barth

Jason Birch

Mark & Christina Bouchard

Bill Brown

Matthew & Debra Brucker

Vaughn & Christine Clark

Douglas Currier

Joeline D'Anjou

Joe & Rebecca DeLois

Susan Doliner

Scott Edmunds

Wade Fleming

Jason & Kristin Foster

Andrew Golden

Bob Gould

Cheryl & Tom Hugill

William & Holly Kany

Ken Knudson

Brian Lafrance

Karl Lagasse

Robert Lally

LeaderBoard of Boston

Michelle Loranger

Johanne Lovejoy

Susan & Richard Luthe

Eoin and Louise Lynch

Jerry Lyon

John Martin

Timothy McAteer MD & Carly McAteer

Gerald McLemore

Steve Montecalvo

Robert & Margaret Neilson

Todd Nevins

Andrew Perry

Mark Pettingill

Robert & Mary Raff

Mark & Amanda Rand

Bob Reusch

Edward & April Rogers

Matthew & Stacey Rogers

Steve Rogers

Tracy Rogers

Tom Schoening

Lynn & Scott Shattuck

Dan Sheehan

John Sheetz

Sandy Sherry

Bob Strauss

Bob Swain

Eric Thompson

Bradford & Amber Wagner

Mike Werts

James Whelan

Michael Wilson

Virtual 10K

Scott Beaver

Ellen Christo

Peggy Dry

Jordan Foulds

John Frankenfield

Deborah Giroux

Joanne Hajduk

Tim Heuertz

Ann Houser & Nancy Field

Kathleen Judice

Darlene Junker

Maureen Keeley & Cheryl Greaney

Andrew & Constance Madura

Emily Martin

Jennie McGirr

Doug & Terry Mitman

Millie Mitman

Christine Noyes

Tom Perkins

Margaret Philbrick

Kimberly Quigley

Kelly Tse

Becca Wildes

Sam Zager MD & Tracy Zager

Andi Zimmerman

Pet Walk

Bruce Dalbeck & Christine A. Bennett MD

Joan & Bridget Burke

Belamy Brophy-Baermann & Emma Walker

Capozza Tile & Floor Covering Center

Joseph & Billie Capozza

Andrew Carey

Benny & Poh-Yong Chang

Jacqueline Delano

Joseph D'Errico

Cate DiMarzio

Kimberly Eames

John Frankenfield

Kait King

Alison Luck & Patricia Murphy

Ann Merrill

Hal & Karen Muller

Sarah Nutt

Jonathan & Carrie Platt

Mike & Theresa Rosmus

Susan Solano

Lynne Tetreault

Diana Viles

Rhonda Vosmus

Eric & Anne Walker

Maryann & Bernard Waterman

Mike Webster

Jessica Wright

Deedra Zeeh

Markathon

2 Dine In, LLC

Steven Bissonnette

Tim Aballo

Joshua Abraham

Kayla Adams

Jake Adams

Michael Aikin

Jon Albertini

Christine Aldrich

Susan Alexandre

Chuck Alpern

The Greg Altman Foundation Inc.

Kathy Andreasen

Chuck Armstrong

Emily Atkins

Atlantic Furniture & Reupholstery

Aura

Melissa Bailey

Chris Baker

Holly Barber

Jennifer Barden

Elijah Barker

Taryn Barstow

Christopher Bartlett

Nicole Bedard

Patrick Beggs

Jason Belden

Bruce Dalbeck & Christine Bennett MD

Cailee Bergeron

Holden Bergeron

Nathan Bergeron

Jason Berry

Lisa Bertsch

Micah Betts

Amy Black

Jon Bland

Madeleine Bodine

Jay Bolster

Jeffrey Boutot

Dan Boyd

Aaron Bresette

Andy Bresette

James Bronzetti

Doug Brooks

Belamy Brophy-Baermann & Emma Walker

Jeff Brown

Duane Bruce

Brian Burgoyne

Dan & Katie Butler

Adam Campbell

Don Campbell

Capital Consulting Partners

Adam Carter

Michele Cecere

Brian Chaloux

Kelly Clarke

Austin Coco

Jenna Cole

Stephen Collins

Daniel Comeau



Michelle Conners

Rebecca Connolly

Jason Conti

Brian Corcoran & Melissa Smith

Savannah Cormier

Kristen Corrigan

Brad Cortright

Chris Cosgrove

Jen Coughlin

Monique Cummings

Nicole Curdo

Mikayla Cyr

Joe & Jessica D'Agostin

Chuck Davis

Jeremy Davis

Chris Deaguilar

Rebecca Dean

Nick & Lianna DellaTorre

Troy Dennis

Andrea Deschaine

Carl Dittrich

Dana Donovan

Fern Dowling

Ashley Doyle

Katrina Dunsmore

Edward Eastabrooks

Scott Eck

Stephen Fairbanks

Justin Felix

Kenneth Findlay

James Fitzgerald

John Fitzgerald

Tashonda Ford

Jennifer Fortin

Channing Foss

April Fournier

Brian Fox

Bryan Gallant

Cody Gaudette

Charlie Gaylord

Will & Stacy Gillis

Joleen Ginter

Sheridan Giordano

Debbie Glanville

Alex Glusker

Golf & Ski Warehouse

Christopher Gorman

Victoria Graham

El Grande

Ashley Gray

Alex Green

Ian Greene

David Grillo

Rusty Groh

Sarah Hyland

Donna Hahnel

Tammy Hamilton

Greg Hanson

Russell Harmon

Brian Harris

Stephen Hart

Don Hartford

Amber Hartmann

Reggie Hatch

Anastasia Hawes-Watson

Braden Heal

Deborah Henry & Edith Aronson

Anne Heros

Bob Higgins

Sarah Higgins

Kevin & Katherine Hogan

John & Mary Holland

Matthew & Mary Holland-Buckelew

Nathaniel Hood

Hooligan Riders

Dwayne Hopkins

Jen Horton

Michael Iceland & Jessica Lovitz

Chuck Igo

Paul Illiano

Edward Ingraham

Melissa Isgro

Herb & Deb Ivy

Kate Jacobs

Renee Jewett

Seth Jewett

Thomas & Justine Johnson

Stacy Johnson

Lorraine Johnstone

John & Lorraine R. Johnstone

Harley Jones

Jesse Joy

Danielle Julianello

Adam & Bethany Kalenderian

Corrina Kellam

Karen Kendrick

Kristina Kentigian

Lily King

Shane Kinney

Heidi Kirn

Tina Knott

Teresa Konczal

Mark Lahey

Jordan Lang

Mike Lavigne

Chris Lavoie

Jeff Lebida

Jessica Lee

Scott Levesque

Kira Lew

Jake Linthicum

Greg and Kelly Lloyd

The Local Press

Lone Pine Brewing Co, LLC

Neil and Suzanne Lowell

David Luebbert

Bryan MacDonald

Shawn Maguire

Maine Appliance, Inc.

Maine Life Media

Joshua Mangin

Jenn Manning

Philip Mantis

Rick Marden

Adam Martel

Pat May

Brad McChad

Susan McCulley

Sadie McCurry

Matt McCusker

Brian McEnaney

Therese McLaughlin

Joseph McLeod

Mary McQuillen

Dave Mealey

Braden Merrick

Daniel Merrill

Steve Messenger

Midcoast Federal Credit Union

Elizabeth Miles

Robert & Wendy Miles

Evan Milkowski

Jeremy Mixer

Sean Mokler

Stacy Moore

Shannon Moore

Emily Morey

Andrew Morin

Gerard & Lisa Morin

Stephanie Morris

Jeff Mosher

Emily Mott

Nicole Muise

Dylan Mullen

Alec Murphy

Erik Murray

Denise Myles

John Nason

Marcie Nason

Fred Newman

William Newton

Kyle Nicolaides

Alis Nicolau

Holly Nunan

Paul & Fran O'Brien

Patty O'Brien

Cathleen O'Donnell

Nathan Oleary

Michelle Page

Oralea Pelletier

Benjamin Pendleton

Northeast Pest Solutions

Ryan Peters

Steve Peterson

Louis Pfeifle

Angelica Philbrook

Spencer Pierce

Genevieve Polifroni

Johnny Psiakis

Suzy Quackenbush

Levy Rachel

Kristin Ramby

Brittany Rand

Rob Riccitelli

Robert Rockwood

Samantha Roma

Ann Marie Roussele

Courtney Roy

Royal River Heat Pumps

Dominick Santise & Joanna
Colombo-Santise

Justin Sardella

Joshua Saucier

Peter Sawyer
Mark Sayer
Jamie Schwellenbach
Lorry Schwellenbach
Gerald Shannon
Gerry Shannon
Dane Sherman
Phil Sherman
Eryk Silver
Bob Smart
Elena Smith
Erin Smith
Mark Snowden
Scott Sorry
Dave Sparks
Christopher Sprague
Susan St. John
Stage Cannabis
Chris Stansel
Jessica Stevens
Robyn Stinson
Erin Sullivan
Greg Sundik
Ludmila Svoboda
Sara Swiek
Matt Sysko
Edmund & Pamela Szalajeski
Karen Szalajeski
Zack Szalajeski
Thomas Tash
Karen Tassie
Anthony Tessier

Lynne Tetreault
Steve Theo
Joel Thetford
Stephanie Thibodeau
Walter Thiele
Andrew Thoen
Sydney Thompson
Cindy Turnbull
Steve M. Tymowicz
Don Vellani
Mark Vanidestine & Michelle
McCarther
Nathan Wallace
Patty Walsh
Salli Wason
Shelby Watson
Doug Waycott
Wayfair Inc.
Deanna Weaver
Leara Webber
Pete Webber
Terry Webber
Andrea Williams
Jody Winant
Harrison Wirth
Monika Youells
Michael Young
Matthew & Renee Zaya
Siena Zerillo
River Winds Reception
Jonathan Asen and Annie Reiner
Avelon Home

Elizabeth Bergan
Douglas & Robin Bibber
Bibber Memorial Chapel
Alan Casavant & Patti Jalbert
Gail & Peter Cinelli
Jennifer Clark
Cottage Breeze Day Spa & Boutique
David Cummings & Gretchen
Johnson
Pete & Cathie DeWitt
Kimberly Donnelly
Lester & Nikki Evans
Charles Hall
Mark Hazell & Catherine Lamson
Hope Memorial Chapel
Andy and Anne Hyland
J.S. Woodfish
Jonathan's Restaurant
Ryan & Kimberly Marcotte
Catherine Marcoullier
Timothy McAteer MD & Carly
McAteer
Sharon McKenna Molleur
Sara McLaughlin
Joseph & Andrea Moreshead
Shawna Ohm
Zoe Oswald
Mark Pettingill
Charles & Margaret Pothier
Blaine Riggle
Deanne Robertson
Saco & Biddeford Savings Institution
Doug & Lauren Sanford

Peter & Margaret Schmid
Shutterbugs 4 Charity
Jeffrey & Renee St. Laurent
Bob & Judy St. Onge
Drew & Robin Stevens
Mary Beth Turcotte
Jeffrey Vachon
Kerry and Rebecca Winslow

Other Events

Allagash Brewing Company, Inc.
Bank of America
Pamela Cates
Cinnamon Girl
Cross Insurance
Friends of Woodfords Corner
Funky Bow Brewery & Beer
Company
Hannaford Supermarkets
Stephen Hart
Brenda Klafter
Jade Langevin
Leonardo's Pizza
Maine Interior Design Association
N.S. Giles Foundations
People's United Bank
Lisa Schneider
Scoop Deck
Shaw's Westgate
Ryan & Melissa Smith
Ted Carter Inspired Landscapes
Timothy Tobin
Whole Foods

Save the Date!



Volunteer Info-sessions

Monthly (Email volunteer@cgcmaine.org to sign up for the next one!)



National Children’s Grief Awareness Day

November 17th, 2022

Swing “Fore” the Center Golf Tournament

September 13th, 2022

#GivingTuesday

November 29th, 2022

National Children’s Grief Awareness Month

November 2022

Virtual Love Gala

February 3rd, 2023



Call / Email
(207) 775-5216
cgc@cgcmaine.org

Visit Portland
555 Forest Avenue
Portland, Maine 04101

Visit Sanford
893 Main Street
Sanford, Maine 04073





Annual Report

2022

